Hybrid Intelligent Bioprinting System

Integrating Refractive Index Matching and Embedded Printing

Linfanpu

Zhejiang University

Abstract

Achieving high-resolution bioprinting with high cell density remains a pivotal challenge in tissue engineering, primarily hindered by optical scattering and structural instability. This study proposes an innovative hybrid bioprinting system that strategically integrates digital light processing (DLP) with refractive index (RI) matching for micro-scale precision and embedded printing within a support bath for macro-scale stability and architectural freedom. By synergizing iodixanol-based optical clearing with a tailored gelatin microparticle support bath, our approach aims to fundamentally overcome the traditional trade-offs between resolution, cell viability, and construct size. This enables the fabrication of hierarchical, biologically relevant, and perfusable vascular networks within clinically relevant, centimeter-scale engineered tissue constructs, presenting a significant step forward for regenerative medicine.

Introduction

Core Challenge: A central obstacle in 3D bioprinting is the simultaneous achievement of high resolution (<100 μm), high cell density (>10^7 cells/mL), and structural stability for volumetrically large (>1 cm^3) constructs—a triad essential for creating functional, implantable tissues.

- **DLP with RI Matching:** Enables high-fidelity features (~50 μm) at remarkable cell densities (~10^8 cells/mL) by minimizing light scattering, yet suffers from limited depth penetration and construct scale.
- **Embedded Bioprinting:** Facilitates the creation of complex, self-supporting macroscopic architectures but typically at the expense of fine, micro-scale resolution (>200 μm).

Our Solution: We propose a novel, sequential integration of these two complementary technologies to create a hybrid workflow that leverages their respective strengths, thereby enabling the multi-scale fabrication of vascularized tissues with both micro-precision and macro-stability.

Innovative Hybrid Approach

Technology Integration

- **Stage 1 - Embedded Printing:** A yield-stress support bath stabilizes the extrusion of bioink to form primary vascular channels (200-2000 μm).
- **Stage 2 - In-situ DLP Printing:** The same bath, rendered optically transparent, allows DLP to add high-resolution capillary networks (50-200 μm) directly onto the macro-structure.

Smart Material System

- **Bioink:** GelMA with a gradient of iodixanol (20-35%) for dynamic RI matching.
- **Support Bath:** Gelatin microparticles in an iodixanol solution for rheological support and optical clarity.

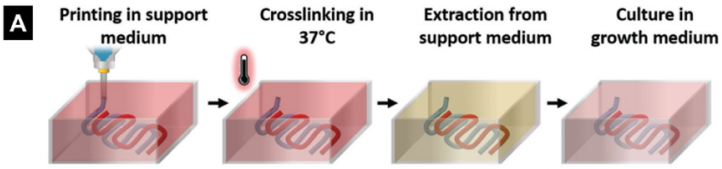

Figure 1: **Sequential hybrid workflow.**

Methodology

Sequential Process

1. **Macro:** Robotic extrusion of primary vessel conduits.
2. **Micro:** DLP projection of 3D capillary patterns.
3. **Integrate:** UV crosslinking, bath removal, and perfusion culture.

Key Optimizations

- **RI Tuning** to minimize scattering for deep-penetration DLP.
- **Graded Cell Density:** 100M/mL (micro) to 20M/mL (macro).

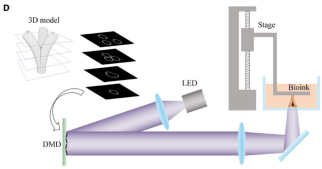

Figure 2: **DLP printing system schematic.**

Results and Technical Advantages

Multi-scale Fabrication Capability

- **Broad Resolution Span:** From 50 μm (DLP, capillaries) to 2 mm (embedded, main channels).
- **Target Construct Size:** Up to 5 cm × 5 cm × 2 cm, addressing the scale needed for tissue patches.
- **Vascular Hierarchy:** Designed to replicate the physiological branching from distributing vessels down to nutrient-exchanging capillaries.

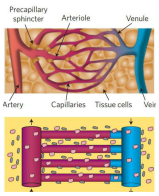

Figure 3: **Target vascular hierarchy.**

Performance Comparison

Parameter	DLP-only	Our Hybrid
Max Resolution	50 μm	**50 μm**
Max Size	Limited	**5 cm × 5 cm**
Cell Density	100 M/mL	**Graded (20-100 M/mL)**
Complexity	Micro only	**Full Hierarchy**
Stability	Low	**High**

Applications and Future Directions

Potential Applications

1. **Vascularized Cardiac Patches** with built-in perfusion networks to support viable, thick myocardial grafts.
2. **High-Fidelity Organ-on-Chip Models** featuring integrated vasculature for more predictive drug screening and disease modeling.
3. **3D Disease Modeling** of dynamic processes like tumor angiogenesis and metastasis in a realistic microenvironment.

Future Development

- **AI & Process Control** for intelligent, real-time monitoring and adaptive printing.
- **Clinical Translation** towards patient-specific, implantable tissue constructs.
- **Advanced Bioinks** with stimuli-responsive or bioactive functionalities.

Conclusion

This work presents a hybrid bioprinting strategy that effectively bridges the critical technological gap between high-resolution and large-scale biofabrication. By conceptually and technically integrating the precision of refractive index-matched DLP with the structural freedom of embedded printing, the proposed system directly addresses the long-standing trade-offs in fabricating viable, volumetric tissues. We anticipate this approach will enable the reliable engineering of large-scale tissue constructs endowed with physiologically relevant and perfusable vascular hierarchies. This represents a significant and promising advancement with broad implications for regenerative medicine, translational research, and the fundamental understanding of vascular biology.

References

[1] You et al., High cell density and high-resolution 3D bioprinting for fabricating vascularized tissues, *Sci. Adv.* 9, eade7923 (2023).

[2] Review: Embedded 3D bioprinting—An emerging strategy for fabricating biomimetic large-scale vascularized tissue constructs, *Trends Biotechnol.* 41, 100-115 (2023).

[3] Zhang, Y. S. et al. Advances in biofabrication for tissue engineering applications. *Biomaterials* 291, 121914 (2023).